

SOAKWELL SCHEDULE		
Item Name	Quantity	2D Plan Preview
Soakwell_1200dia x 1200 deep	3	

REFER TO GENERAL NOTES
FOR CONSTRUCTION DETAILS

REFER TO STORMWATER
DOCUMENT FOR SOAKWELL
CALCULATIONS

SITE SET-OUT LEGEND

FILL	DESCRIPTION
	HOUSE FFL
	SURROUNDING FFL

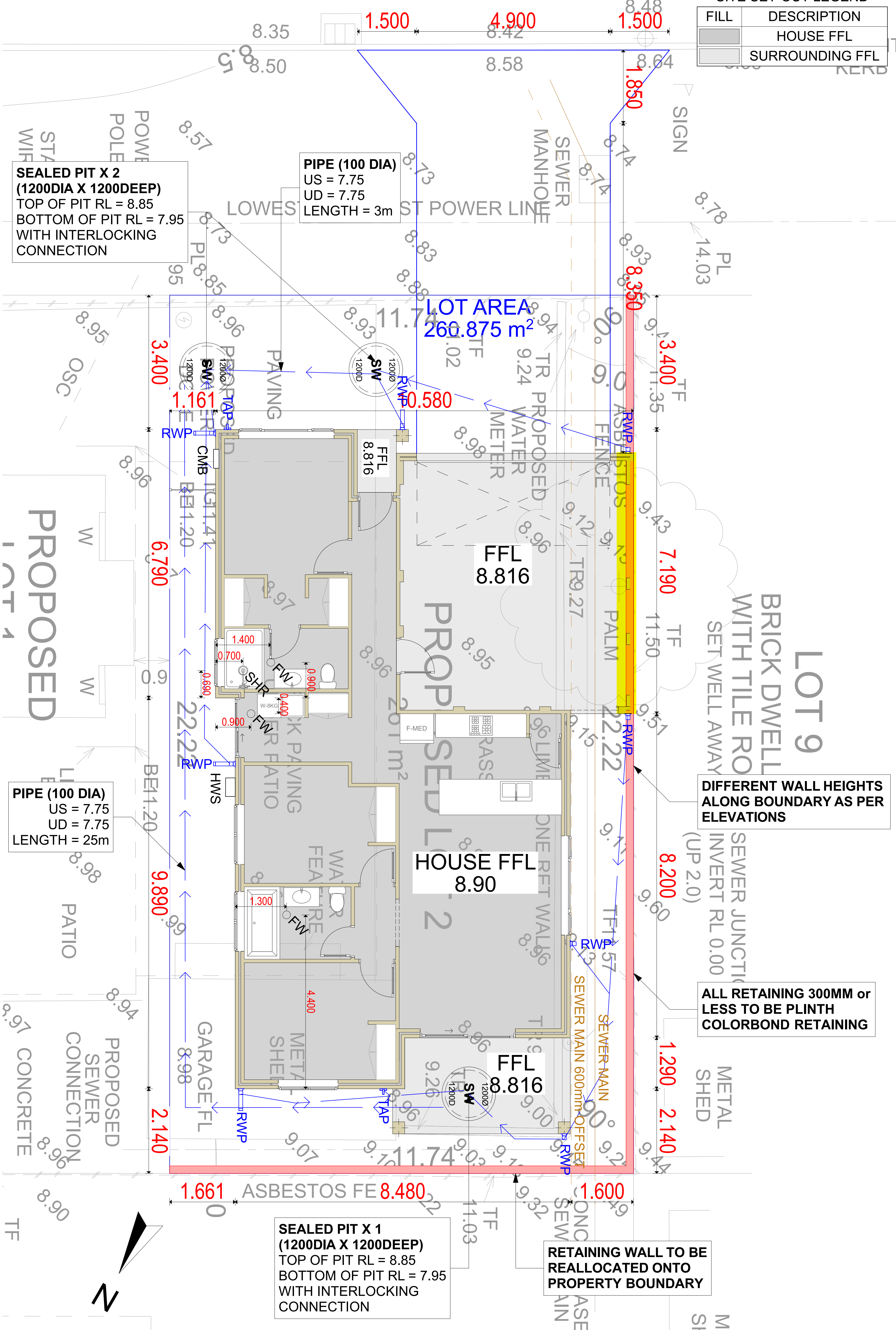

SEALED PIT X 2
(1200DIA X 1200DEEP)
TOP OF PIT RL = 8.85
BOTTOM OF PIT RL = 7.95
WITH INTERLOCKING
CONNECTION

PIPE (100 DIA)
US = 7.75
UD = 7.75
LENGTH = 3m

LOT AREA
260.875 m²

PIPE (100 DIA)
US = 7.75
UD = 7.75
LENGTH = 25m

SEALED PIT X 1
(1200DIA X 1200DEEP)
TOP OF PIT RL = 8.85
BOTTOM OF PIT RL = 7.95
WITH INTERLOCKING
CONNECTION

**RETAINING WALL TO BE
REALLOCATED ONTO
PROPERTY BOUNDARY**

**DIFFERENT WALL HEIGHTS
ALONG BOUNDARY AS PER
ELEVATIONS**

**ALL RETAINING 300MM or
LESS TO BE PLINTH
COLORBOND RETAINING**

MST CONSULTANCY AND SERVICES OWNS THE RIGHT AND INTELLECTUAL PROPERTY OF THE DESIGN.

MST CONSULTANCY & SERVICES
ABN: 67 141 781 958
WEB: www.mstcas.com
E@ : admin@mstcas.com

• ALL DOCUMENTS ARE TO BE CHECKED AND VERIFIED BY CONTRACTOR PRIOR TO COMMENCEMENT OF CONSTRUCTION.
• USE FIGURED DIMENSIONS IN PREFERENCE TO SCALED.
• REPORT ANY DISCREPANCIES TO THE BUILDING DESIGNER IMMEDIATELY.
• HATCHED PATTERNS ON DRAWINGS ARE DIAGRAMMATIC ONLY.
• THE INFORMATION PROVIDED ON THESE PLANS ARE THE RESPONSIBILITY OF THE BUILDING CONTRACTOR /OWNER BUILDER AND MST CONSULTANCY &
• SERVICES ACCEPTS NO RESPONSIBILITY OR LIABILITY FOR ANY DISCREPANCIES IN RELATIONS TO THESE PLANS.
• DRAWING TO BE READ AS A PACKAGE AND NOT TO BE READ IN ISOLATION

**PROPOSED DWELLING FOR
MADAD YOUSUFI , 23 JURIEAN WAY, THORNIE
(CITY OF GOSNELLS)**

SCALE 1:1, 1:50
@ A1 SIZE

REVISION
A

PLANNING
APPROVAL

SITE SET-OUT PLAN

SHEET : 5 OF 6

CONSTRUCTION PLANS BY : MICHAEL STOJEVSKI
ISSUE DATE : Wednesday, 11 October 2023

REFER TO GENERAL NOTES
FOR CONSTRUCTION DETAILS

PLASTER FINISH TO FACE OF
HOUSE AND FACE BRICK
FINISH TO ALL REMAINING
EXTERNAL WALLS UNLESS
NOTED OTHERWISE

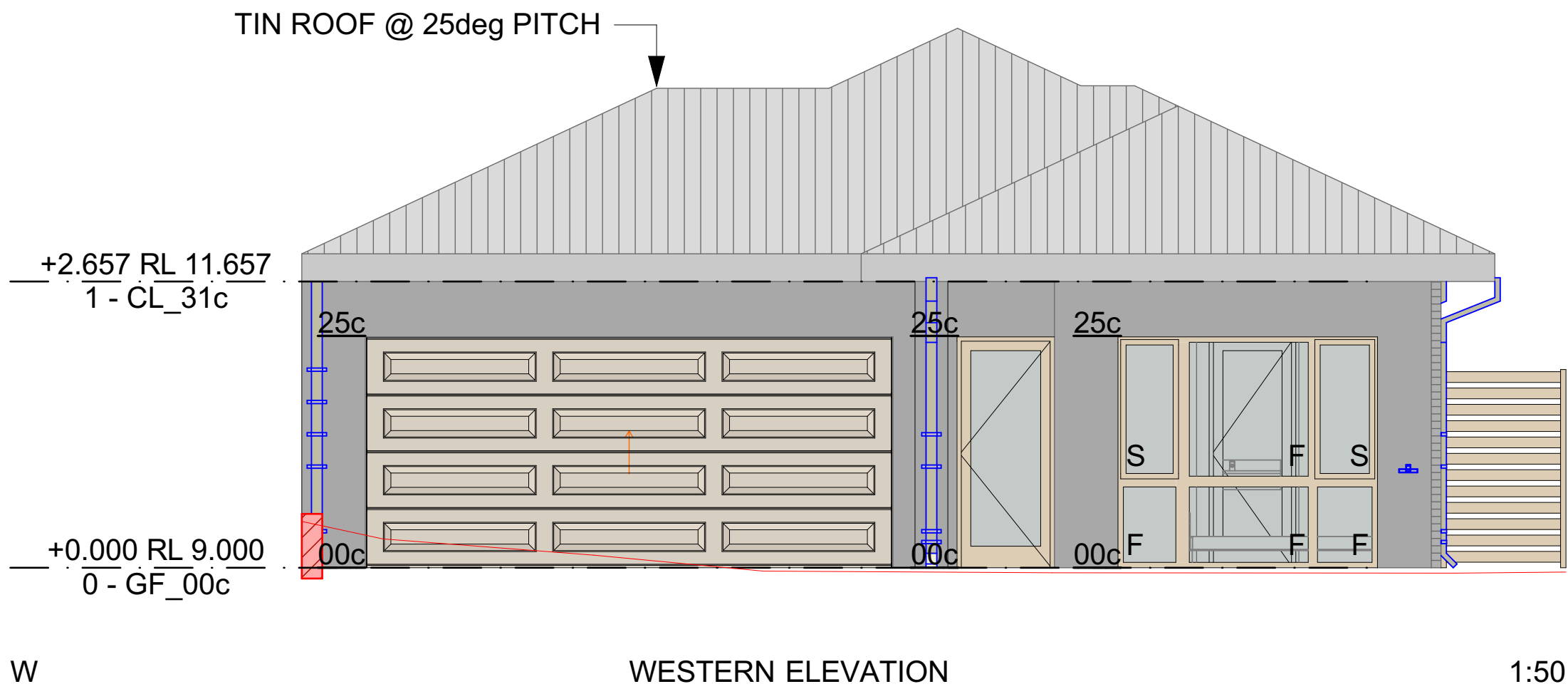
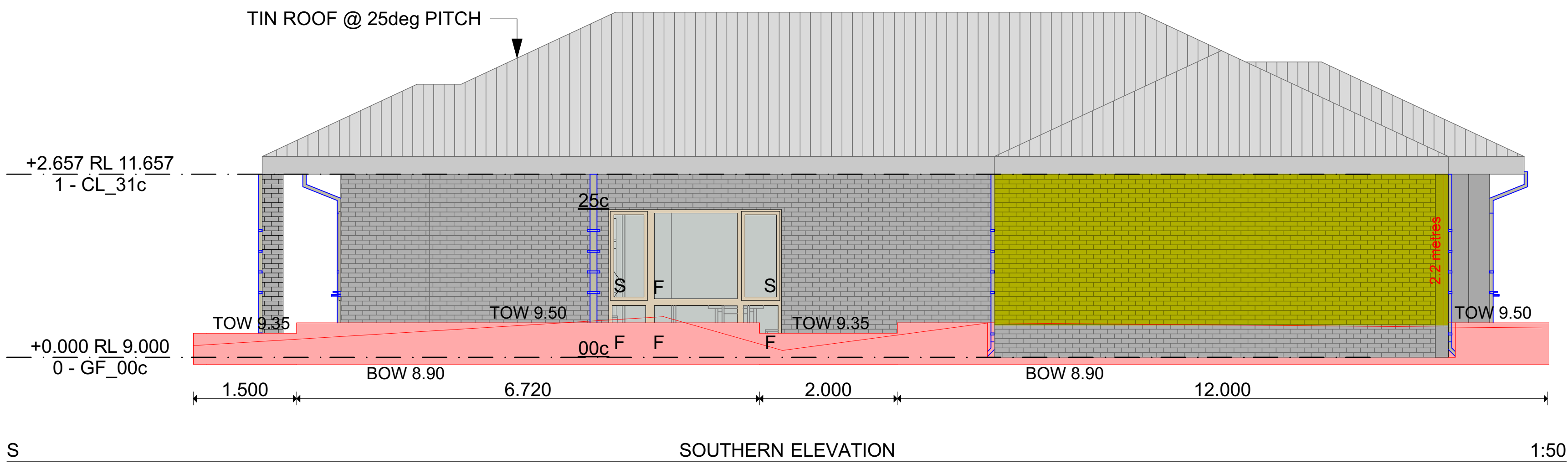
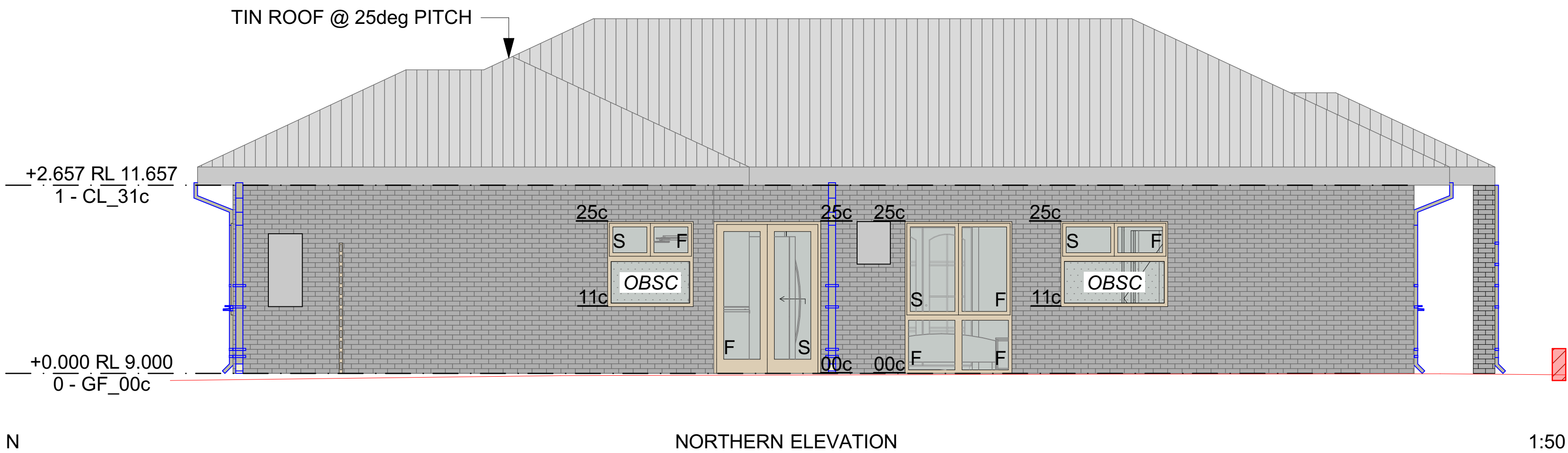
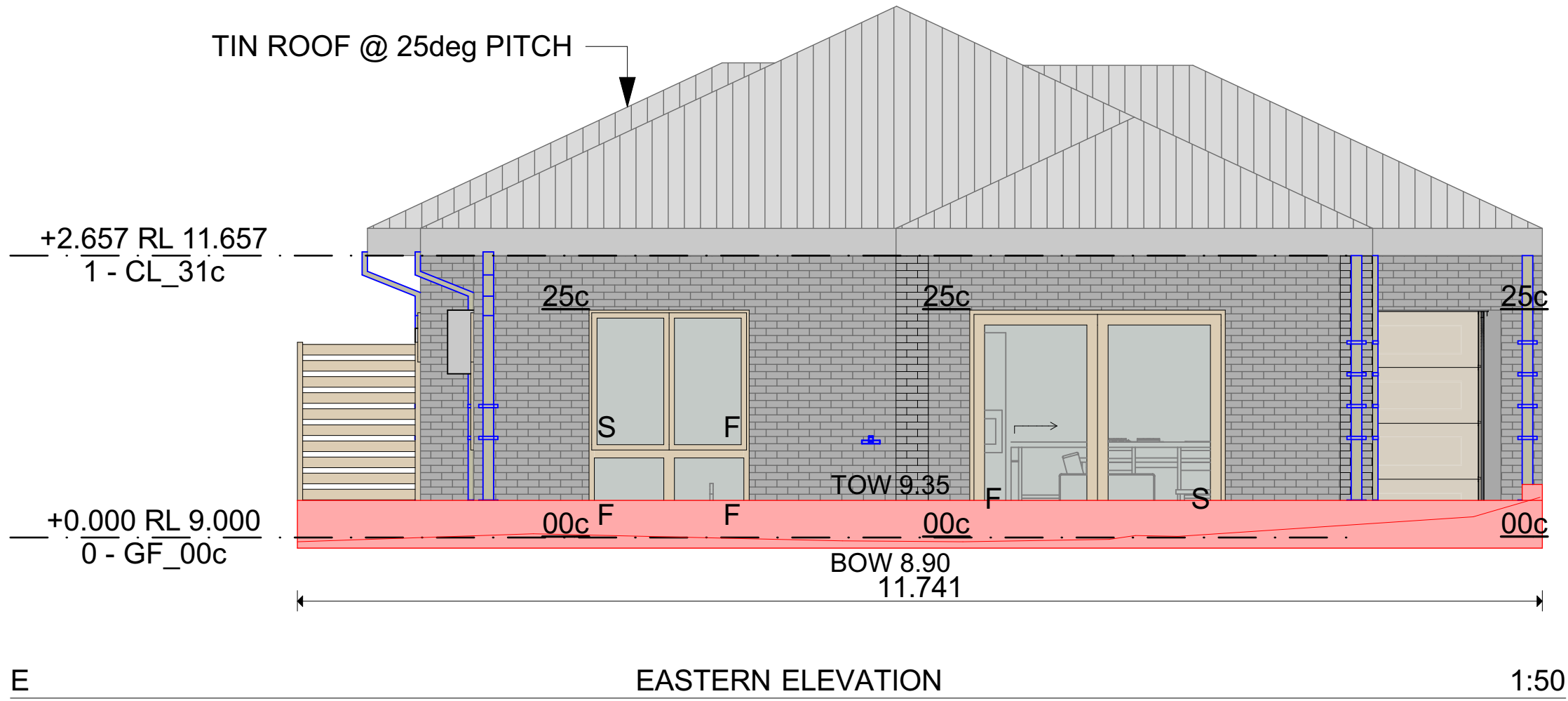

MST CONSULTANCY AND SERVICES OWNS THE RIGHT AND INTELLECTUAL PROPERTY OF THE DESIGN.

MST CONSULTANCY & SERVICES
ABN: 67 141 781 958
WEB: www.mstcas.com
E@ : admin@mstcas.com

• ALL DOCUMENTS ARE TO BE CHECKED AND VERIFIED BY CONTRACTOR PRIOR TO COMMENCEMENT OF CONSTRUCTION.
• USE FIGURED DIMENSIONS IN PREFERENCE TO SCALED.
• REPORT ANY DISCREPANCIES TO THE BUILDING DESIGNER IMMEDIATELY.
• HATCHED PATTERNS ON DRAWINGS ARE DIAGRAMMATIC ONLY.
• THE INFORMATION PROVIDED ON THESE PLANS ARE THE RESPONSIBILITY OF THE BUILDING CONTRACTOR / OWNER BUILDER AND MST CONSULTANCY & SERVICES ACCEPTS NO RESPONSIBILITY OR LIABILITY FOR ANY DISCREPANCIES IN RELATIONS TO THESE PLANS.
• DRAWING TO BE READ AS A PACKAGE AND NOT TO BE READ IN ISOLATION

PROPOSED DWELLING FOR
MADAD YOUSUFI, 23 JURIE WAY, THORNIE
(CITY OF GOSNELLS)

SCALE 1:50
@ A1 SIZE

REVISION
A

PLANNING
APPROVAL

ELEVATIONS

SHEET : 6 OF 6

CONSTRUCTION PLANS BY : MICHAEL STOJEVSKI
ISSUE DATE : Wednesday, 11 October 2023